16/11/11:
Consecutive Pairs Sudoku by Thomas Snyder
Theme: Eleven (for 11/11)
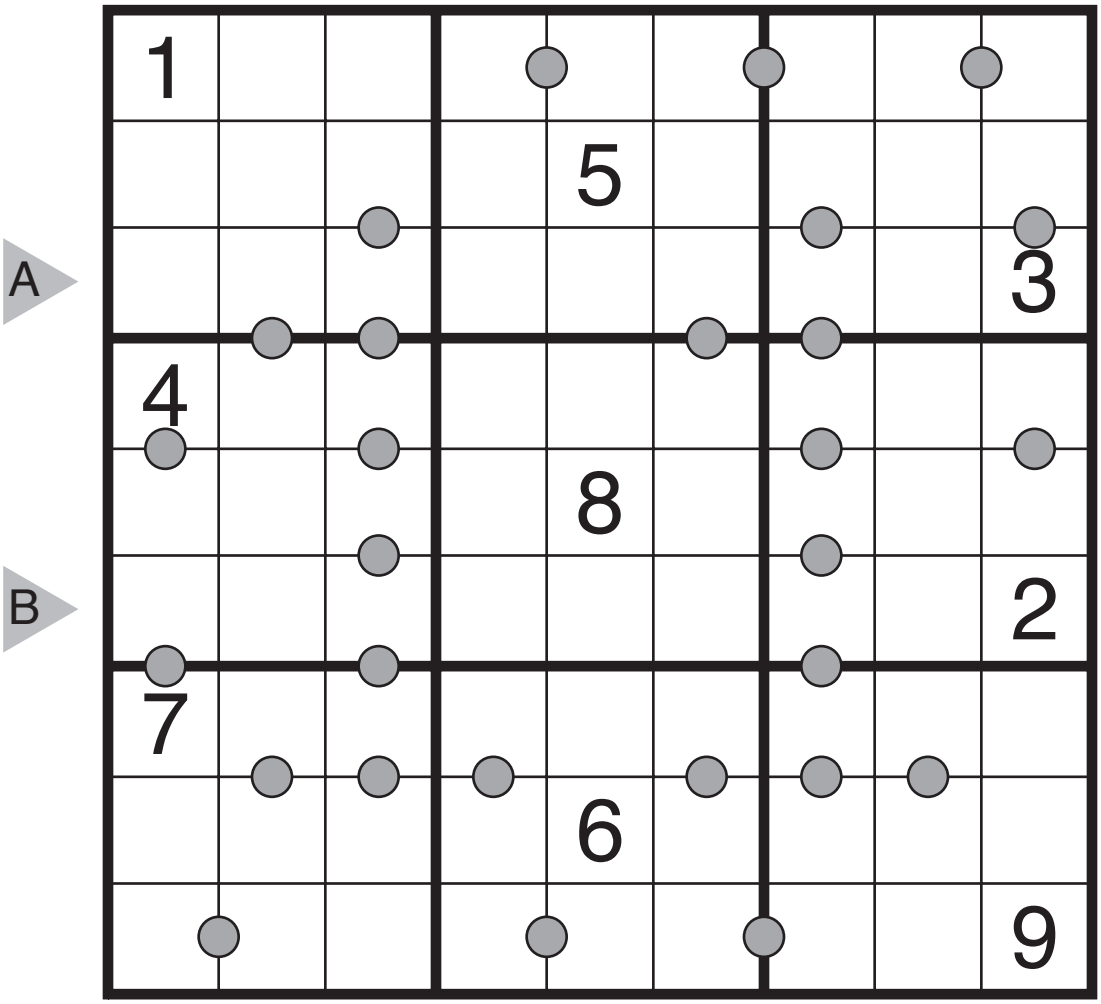
Standard Sudoku rules. Also, if a gray circle is given between two adjacent cells, then the two numbers in those cells must be consecutive (i.e., differ by 1). Not all gray circles are given; adjacent cells without a circle may contain either consecutive numbers or nonconsecutive numbers.